Diploma in

UX Design

User flow

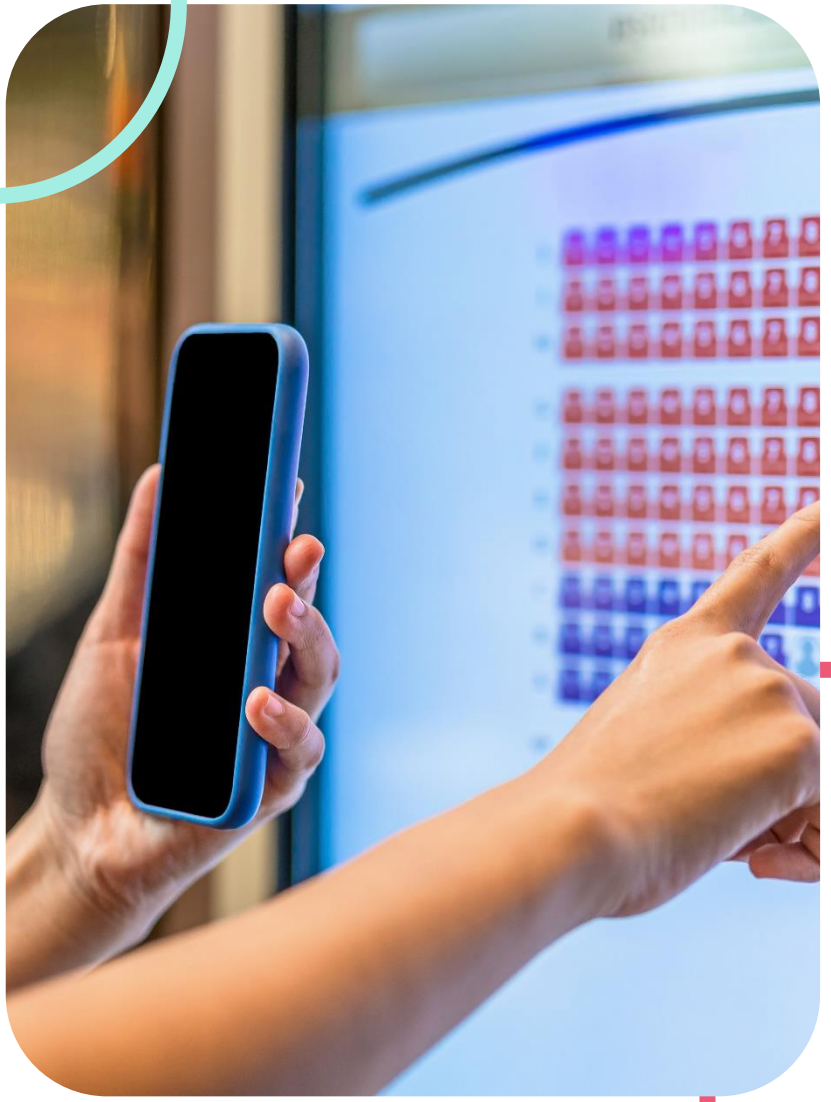

Objectives

- Understand the importance of user flow
- Develop a user flow diagram

What is user flow?

User flow

Defined as the path users will follow when engaging with your application or website.

The role of user flow

- Objectives
- Engagement
- Information
- Barriers

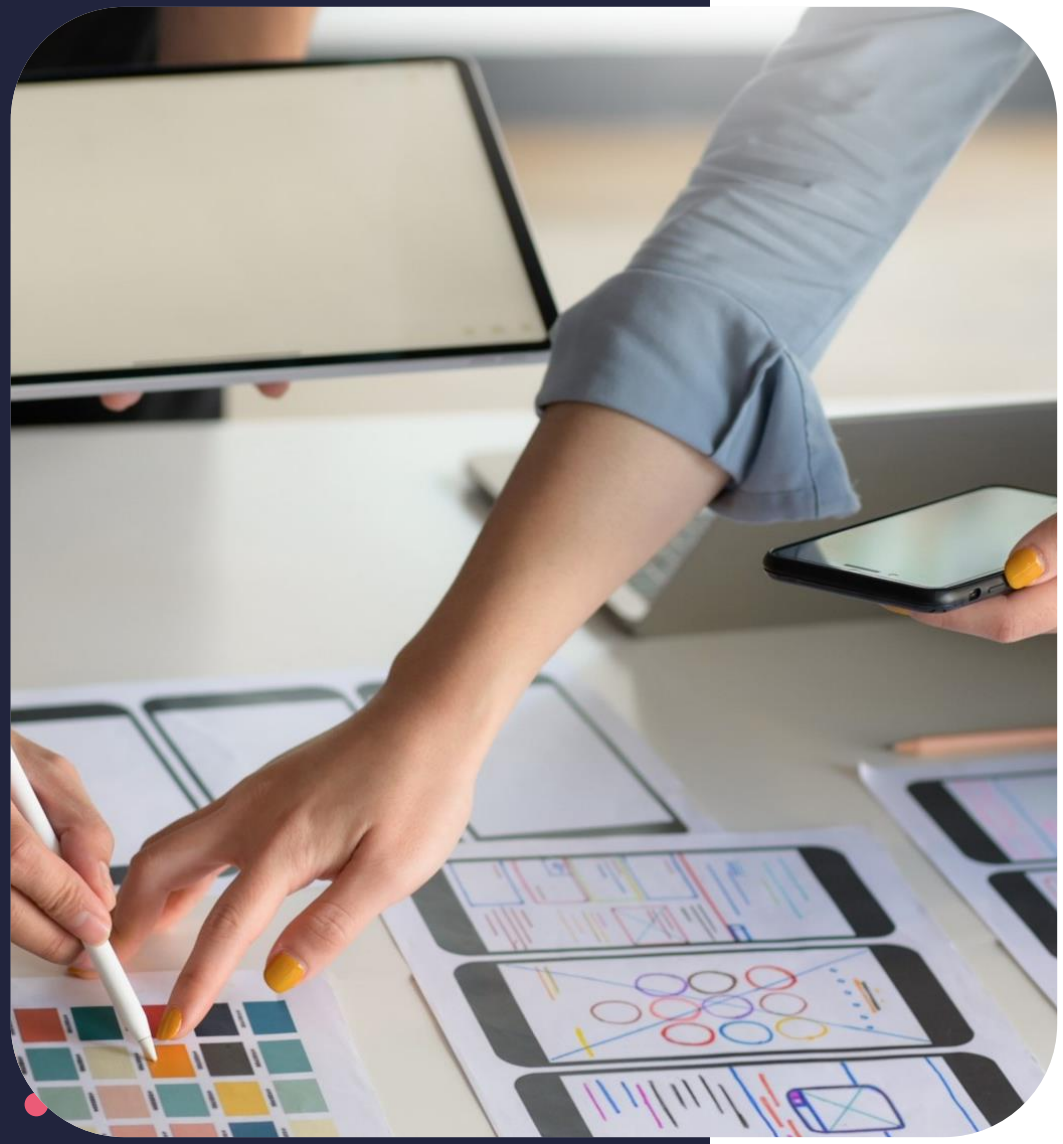

Advantages of user flows

- Communicates flow of application.
- Maps out important steps.
- Creates logical flow in design before the actual build.
- Provides feedback loop from stakeholders.

Steps for creating user flows

1. Profile users
2. Understand user goals and intentions
3. Identify user information needs
4. Create visual user flow
5. Develop a prototype

User flow diagram architecture

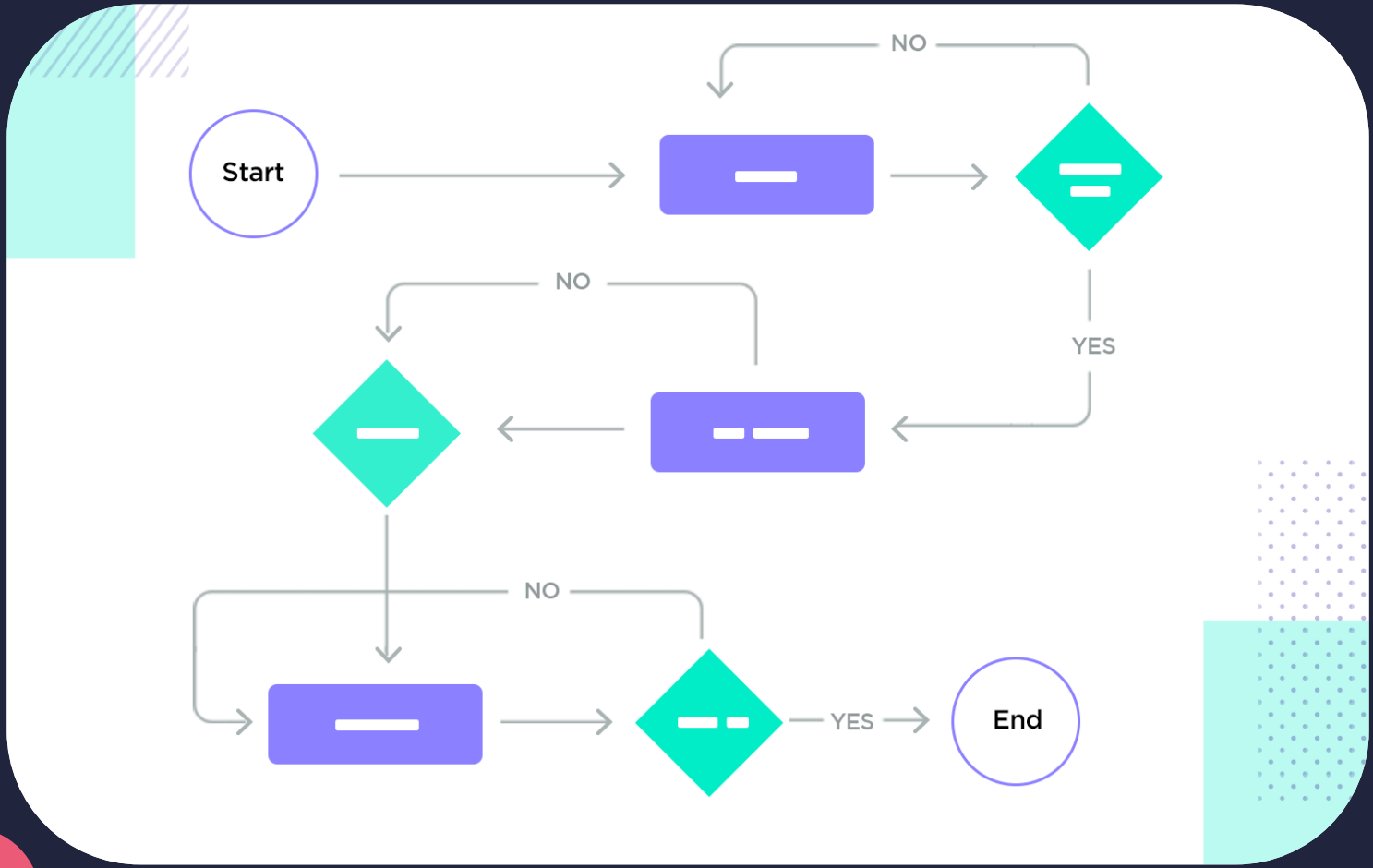

(Source: Justinmind)

Creating a user flow diagram